IRELAND
AERONAUTICAL INFORMATION SERVICE
IRISH AVIATION AUTHORITY
BALLYCASEY CROSS
SHANNON
CO. CLARE
Tel 353 61 703750 Fax +353 61 366245

**AIP
SUPPLEMENT**

Nr 06/17 27 APR

KERRY AIRPORT (EIKY)

CONSTRUCTION WORK TO TERMINAL FRONTAGE ADJOINING MAIN PARKING STANDS

For a period of approximately 8 weeks starting in May 2017 work will commence on the frontage of the departures terminal adjoining the main parking stands.

The working area is shown on the attached site map.

The construction works area will be cordoned off by temporary fencing.

Working Hours will 08.00 to 24.00 (Local)

Parking of aircraft on stand 3 will be restricted during periods of construction and will be promulgated by NOTAM

Exact dates of works will be promulgated by Notam with reference to this supplement.

Extract from AIP EIKY

AD2.24-1 Aerodrome Chart

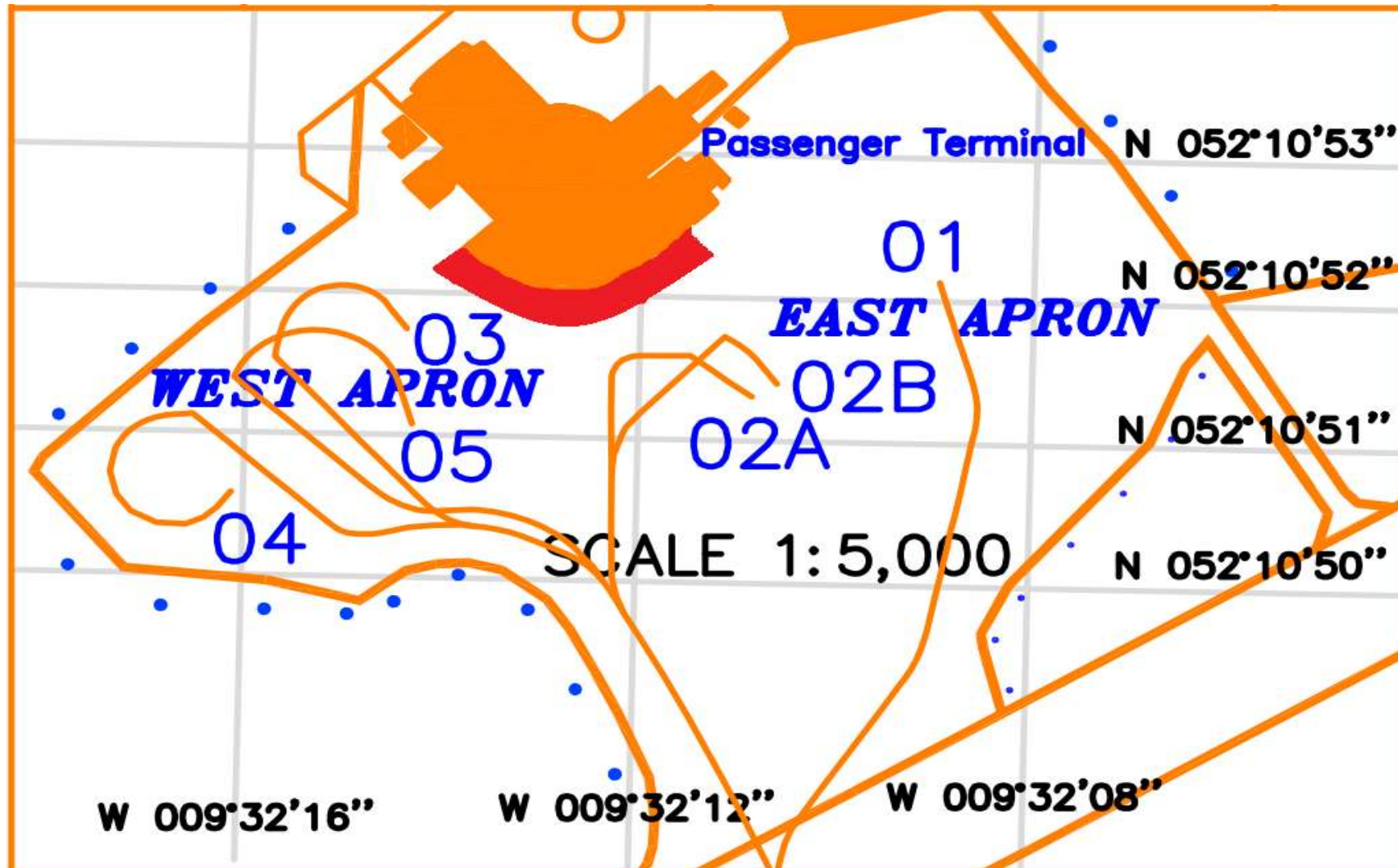

Construction area

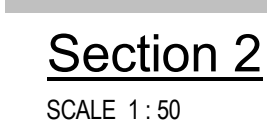
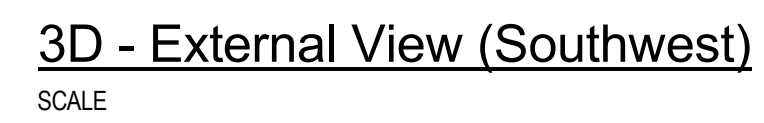

[illegible]